

Bowel Screening Alerts on SystmOne

Click on REPORTING and then CLINICAL REPORTING

Run report using read code XaPf6 (non-responder)

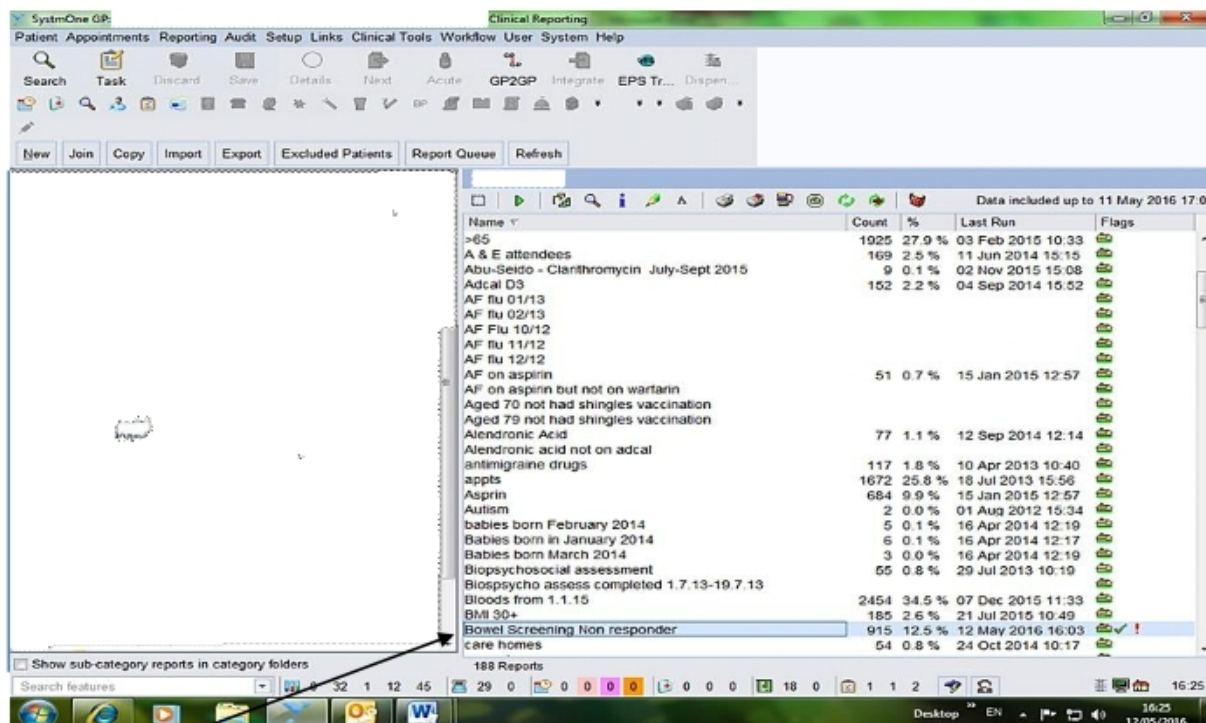

Right click on the report and select CREATE PATIENT STATUS ALERT

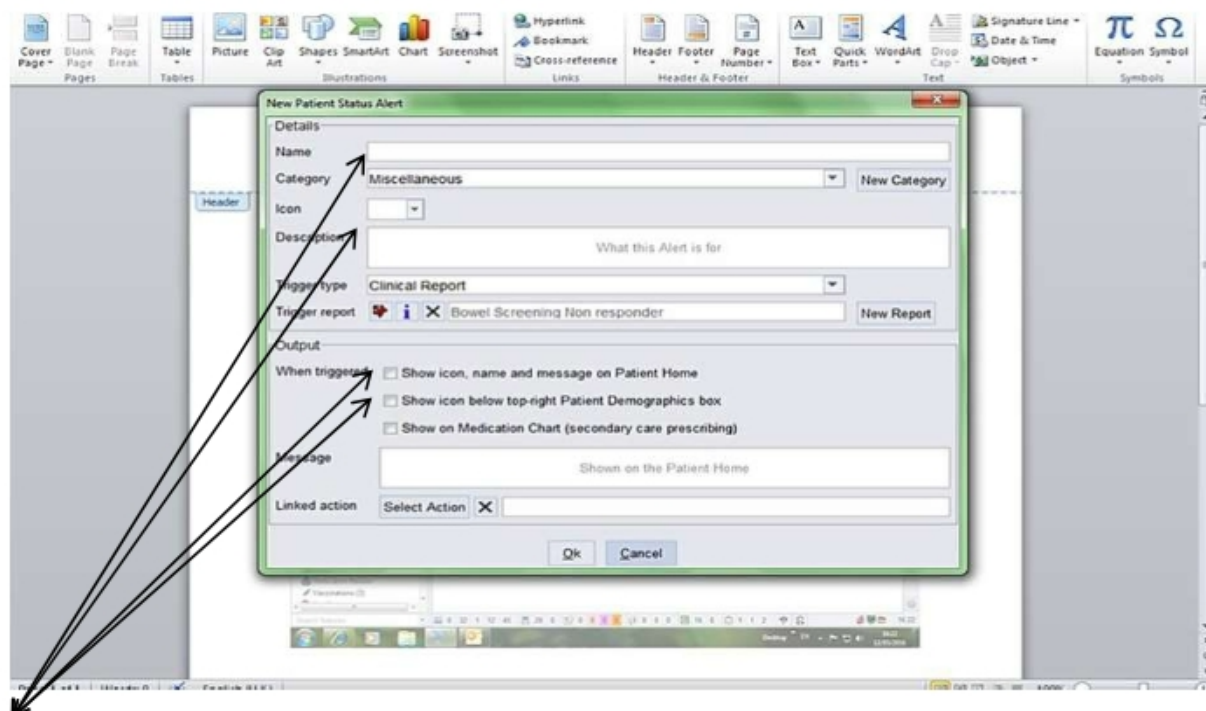

Fill in details, choose icon and tick where icon is to be displayed. Click ok. This will automatically put alert on the patients record

Bowel Screening Alerts on SystmOne

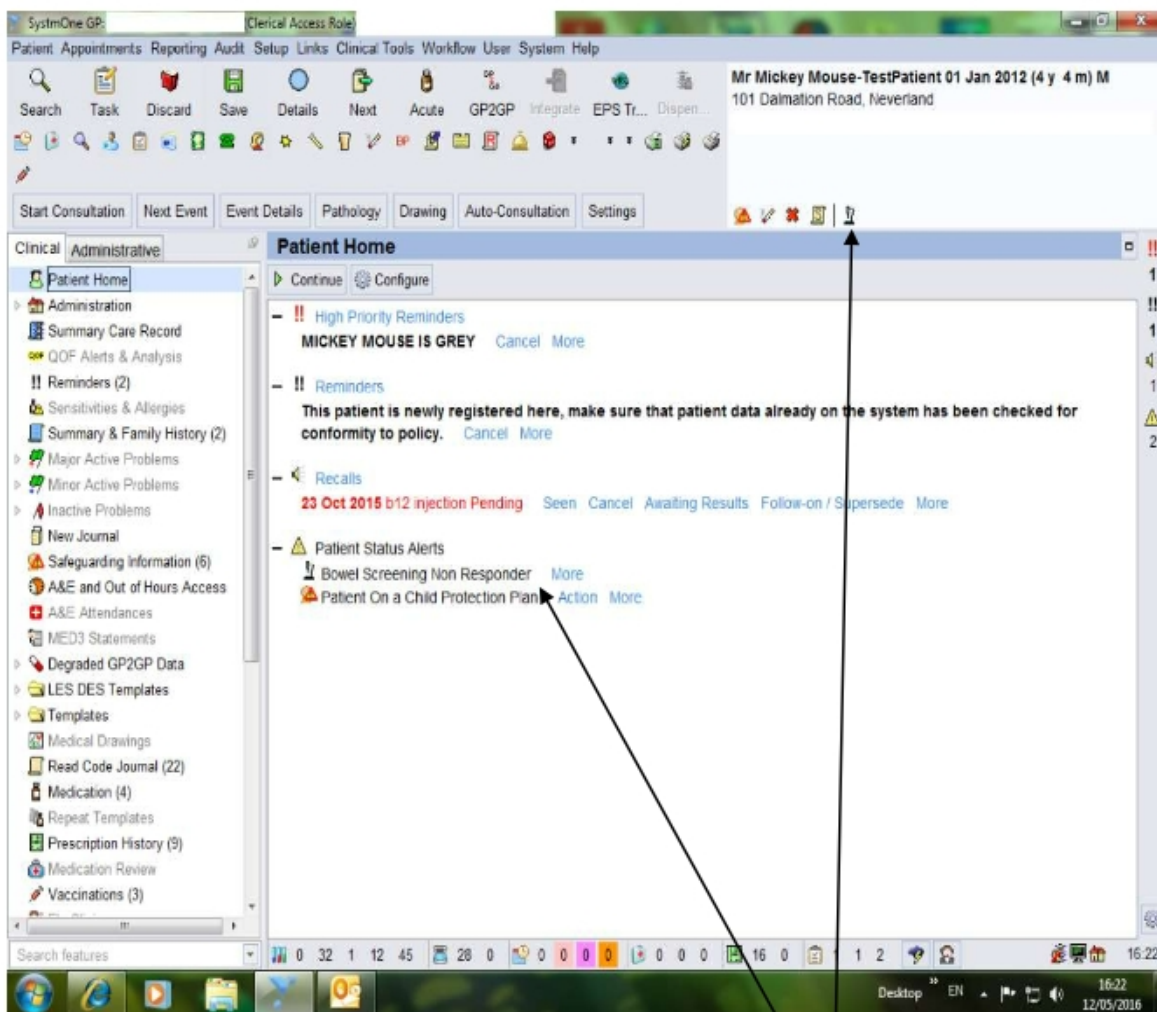

ALERT ADDED